

# Order & Rights

***Etere***  
a consistent system

# Orders & Rights

- All the purchased programs have an associated order
- Every order has a detail of different Runs and re-Runs
- Media and territoris are detailed for each detail where the right will be applied
- Orders can be related to programs or series and also include the price for every run and re/run

# Program Purchase Order

Description	Run	ReRun	Start	Deadline	Asset	Code	Season	Assets N
CSI MIAMI 1st Season	Unitd	Unitd	01/05/2012	31/05/2012				
CSI MIAMI 6st Season	12	12	01/09/2013	31/05/2014		CSI MIAMI	6	

Below the table is a tabbed interface with the following tabs: 'Main data', 'Additional data', 'Finance', 'Rules', 'Scheduling status', 'Notes', and 'Restrictions'. The 'Main data' tab is active, showing the following fields:

- Title: CSI MIAMI 1st Season
- License start: 01/05/2012
- License end: 31/05/2012
- Production date: / /
- Asset type: ENT
- Language: English
- Brief synopsis: The cases of the Miami-Dade, Florida police department's Crime Scene Investigations unit.
- Unlimited rights:
- Run No.: 12
- ReRun No.: 4

# Finance Data

Purchase Orders

File Show Tables Tools Help

Search General Lines

Description	Run	ReRun	Start	Deadline	Asset	Code	Season	Assets N
CSI MIAMI 1st Season	12	4	01/05/2012	31/05/2012				
CSI MIAMI 6st Season	12	12	01/09/2013	31/05/2014		CSI MIAMI	6	

Main data Additional data Finance Rules Scheduling status Notes Restrictions

Unlimited rights

Global cost

Limited rights

Run cost  ReRun cost

Method of payment

Payment type  Expiry Date

Extra charges

Production cost  Other costs

Total purchase cost

# Rights Rules Data

Description	Run	ReRun	Start	Deadline	Asset	Code	Season	Assets N
CSI MIAMI 1st Season	12	4	01/05/2012	31/05/2012				
CSI MIAMI 6st Season	12	12	01/09/2013	31/05/2014		CSI MIAMI	6	

Below the table, there are several configuration options under the 'Rules' tab:

- Run type:** Radio buttons for 'Linked to each single asset' (selected), 'Independent of the single asset', and 'Unlimited'.
- ReRun type:** Radio buttons for 'Linked to single Runs' (selected), 'Independent of single Runs', and 'Unlimited'.
- Consider as ReRun if scheduled within next:** A text input field containing '10' and a dropdown menu set to 'Hours'.
- Template area:** A dropdown menu set to 'MTV EUROPE'.
- Destination:** A list box with three items: 'CHANNEL 1' (checked), 'CHANNEL 2 LITE' (unchecked), and 'CHANNEL 3' (checked).

# Templates Area

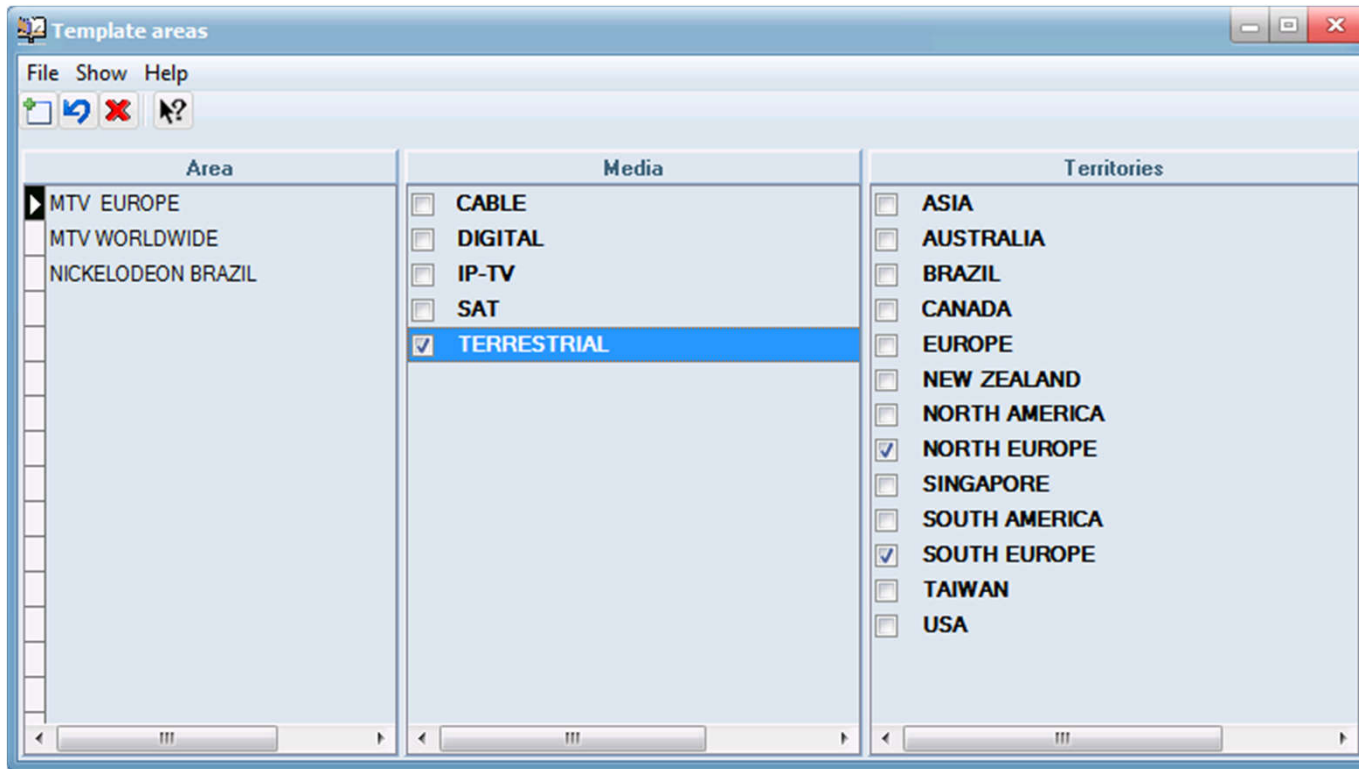

# One Touch Asset Creation

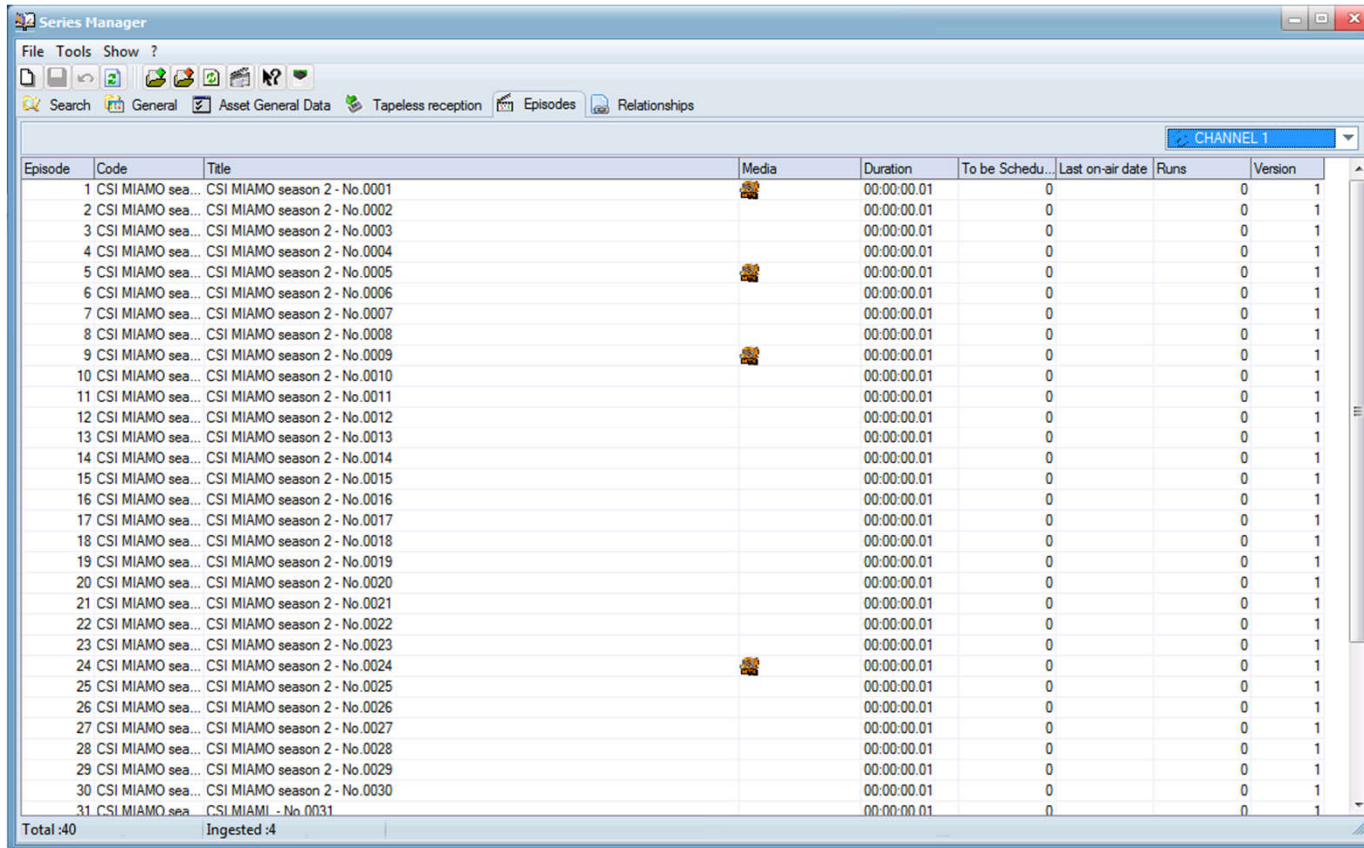

Episode	Code	Title	Media	Duration	To be Schedu...	Last on-air date	Runs	Version
1	CSI MIAMO sea...	CSI MIAMO season 2 - No.0001		00:00:00.01	0		0	1
2	CSI MIAMO sea...	CSI MIAMO season 2 - No.0002		00:00:00.01	0		0	1
3	CSI MIAMO sea...	CSI MIAMO season 2 - No.0003		00:00:00.01	0		0	1
4	CSI MIAMO sea...	CSI MIAMO season 2 - No.0004		00:00:00.01	0		0	1
5	CSI MIAMO sea...	CSI MIAMO season 2 - No.0005		00:00:00.01	0		0	1
6	CSI MIAMO sea...	CSI MIAMO season 2 - No.0006		00:00:00.01	0		0	1
7	CSI MIAMO sea...	CSI MIAMO season 2 - No.0007		00:00:00.01	0		0	1
8	CSI MIAMO sea...	CSI MIAMO season 2 - No.0008		00:00:00.01	0		0	1
9	CSI MIAMO sea...	CSI MIAMO season 2 - No.0009		00:00:00.01	0		0	1
10	CSI MIAMO sea...	CSI MIAMO season 2 - No.0010		00:00:00.01	0		0	1
11	CSI MIAMO sea...	CSI MIAMO season 2 - No.0011		00:00:00.01	0		0	1
12	CSI MIAMO sea...	CSI MIAMO season 2 - No.0012		00:00:00.01	0		0	1
13	CSI MIAMO sea...	CSI MIAMO season 2 - No.0013		00:00:00.01	0		0	1
14	CSI MIAMO sea...	CSI MIAMO season 2 - No.0014		00:00:00.01	0		0	1
15	CSI MIAMO sea...	CSI MIAMO season 2 - No.0015		00:00:00.01	0		0	1
16	CSI MIAMO sea...	CSI MIAMO season 2 - No.0016		00:00:00.01	0		0	1
17	CSI MIAMO sea...	CSI MIAMO season 2 - No.0017		00:00:00.01	0		0	1
18	CSI MIAMO sea...	CSI MIAMO season 2 - No.0018		00:00:00.01	0		0	1
19	CSI MIAMO sea...	CSI MIAMO season 2 - No.0019		00:00:00.01	0		0	1
20	CSI MIAMO sea...	CSI MIAMO season 2 - No.0020		00:00:00.01	0		0	1
21	CSI MIAMO sea...	CSI MIAMO season 2 - No.0021		00:00:00.01	0		0	1
22	CSI MIAMO sea...	CSI MIAMO season 2 - No.0022		00:00:00.01	0		0	1
23	CSI MIAMO sea...	CSI MIAMO season 2 - No.0023		00:00:00.01	0		0	1
24	CSI MIAMO sea...	CSI MIAMO season 2 - No.0024		00:00:00.01	0		0	1
25	CSI MIAMO sea...	CSI MIAMO season 2 - No.0025		00:00:00.01	0		0	1
26	CSI MIAMO sea...	CSI MIAMO season 2 - No.0026		00:00:00.01	0		0	1
27	CSI MIAMO sea...	CSI MIAMO season 2 - No.0027		00:00:00.01	0		0	1
28	CSI MIAMO sea...	CSI MIAMO season 2 - No.0028		00:00:00.01	0		0	1
29	CSI MIAMO sea...	CSI MIAMO season 2 - No.0029		00:00:00.01	0		0	1
30	CSI MIAMO sea...	CSI MIAMO season 2 - No.0030		00:00:00.01	0		0	1
31	CSI MIAMO sea...	CSI MIAMO - No.0031		00:00:00.01	0		0	1

Total :40      Ingested :4